

GEORGE T. DUNHAM
SURVEYING & SUBDIVIDING
DELAVAN, WISCONSIN

N

Scale - 1" = 20'
● = Iron Pipe

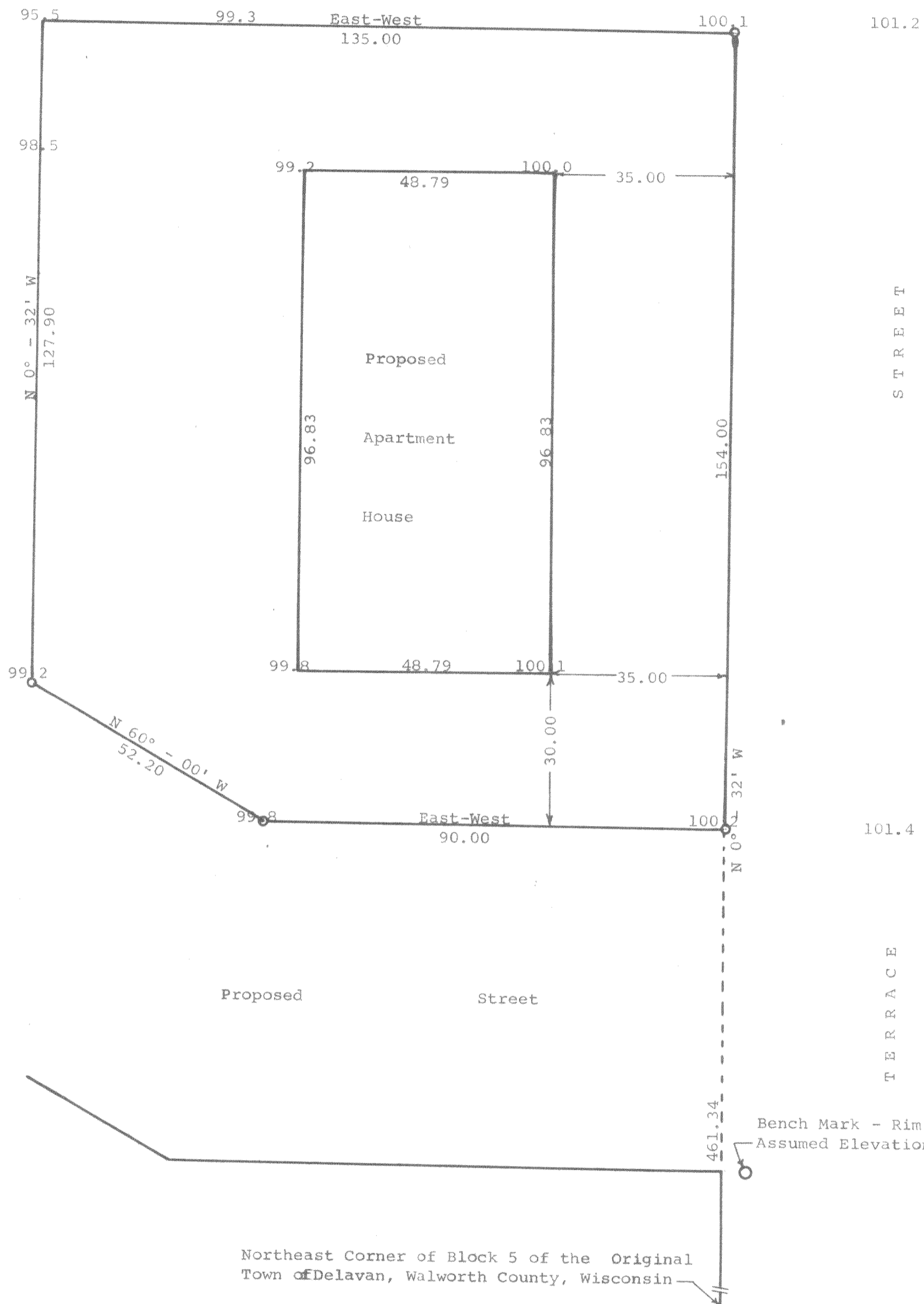

STATE OF WISCONSIN) SS
WALWORTH COUNTY)

I, George T. Dunham, Surveyor, do certify that I have surveyed the property described as follows,

A parcel of land located in the Northwest ¼ of Section 18, T 2 N, R 16 E, City of Delavan, Walworth County, Wisconsin, described as follows, to-wit: Commencing at the Northeast Corner of Block 5 of the Original Town (now City) of Delavan; thence N 0° - 32' W along the west line of Terrace Street 461.34 feet to the place of beginning; thence continue N 0° - 32' W along the west line of Terrace Street, 154.00 feet; thence West 135.00 feet; thence S 0° - 32' E 127.90 feet; thence S 60° - 00' E 52.20 feet; thence East 90.00 feet to the place of beginning.

and the above plat is an accurate survey and a true representation thereof and correctly shows the location of a proposed building to be built on said property.

March 3, 1965

George T. Dunham
George T. Dunham, Surveyor